

INFO: 35/2019
DATA: 20/09/2019

Linha Leve

LANÇAMENTO

VW EA211 / VW - AUDI 2.0L 16v

VW EA211 1.0L 12v 3Cil / 1.4L 16v 4Cil / 1.6L 16v 4Cil

Fox (13/...) / UP (14/...) / CrossUp (14/...) / Golf (13/...) / Jetta (16/...) /
CrossFox (14/...) / Fox (16/...) / Gol (14/15) / Saveiro (14) / SpaceFox (14/18) /
Polo (17/...) / Virtus (18/...)

Nº SABÓ
05967GRGH

Retentor Dianteiro
do Virabrequim

Nº Orig.: 04C103085 / 04C103085A /
04C103085B30

- > 30 x 40x 7mm
- > Horário
- > PTFE

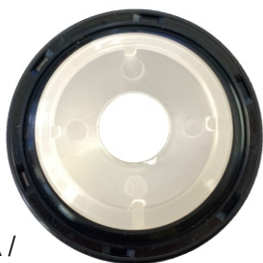

Nº SABÓ
05966GRGH

Retentor do Comando de
Válvulas Traseiro (Escape)

Nº Orig.: 04E103085 / 04E103085A

- > 24 x 39 x 8mm
- > Anti-Horário
- > PTFE

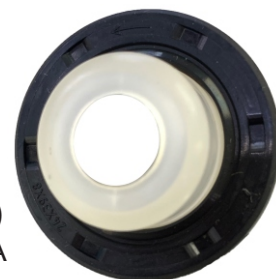

VW / AUDI 2.0L 16v 4Cil (DOHC)

Audi A3 (08/...) / Fusca (12/...) / Jetta (11/...) / Tiguan (12/...)

Nº SABÓ
05978SIST

Retentor Traseiro
do Virabrequim

Nº Orig.: 06H103171A / 06H103171F /
06K103171F / 06K103171G / 06K103171A

- > Ø Eixo 85mm
- > Anti-Horário
- > PTFE

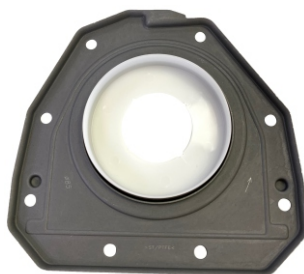

 **SABÓ**